

1ST ALTO

FOXTROT MEDLEY V

TO CLARINET

- Staff 1: **LEAD f**, Section marker **A**.
- Staff 2: **LEAD**, Section marker **B**.
- Staff 3: **ENS**, **LEAD**, Section marker **C**, **UNII**, Section marker **D**.
- Staff 4: Section marker **E**, **LEAD**, Section marker **F**, **3**.
- Staff 5: Section marker **G**, **3**.
- Staff 6: Section marker **H**, **3**.
- Staff 7: Section marker **I**, **ENS**, Section marker **J**, **K**.
- Staff 8: Section marker **L**, **LEAD f**, **3**.
- Staff 9: **3**, **COL**.

ALTO

FOXTROT MEDLEY V

1ST TENOR

FOXTROT MEDLEY V

- Staff 1:** Starts with "ENS f". Includes section marker **(A)**.
- Staff 2:** Includes "ENS." and "UNIS". Includes section marker **(B)**.
- Staff 3:** Includes "UNIS" and "UNIS P". Includes section marker **(C)**.
- Staff 4:** Includes "ENS SOLO" and "UNIS". Includes section marker **(D)**.
- Staff 5:** Includes "UNIS MP" and "UNIS". Includes section marker **(E)**.
- Staff 6:** Includes "ENS SOLO" and "UNIS". Includes section marker **(F)**.
- Staff 7:** Includes "UNIS SOLO" and "UNIS". Includes section marker **(G)**.
- Staff 8:** Includes "UNIS" and "UNIS P". Includes section marker **(H)**.
- Staff 9:** Includes "UNIS SOLO" and "UNIS". Includes section marker **(I)**.
- Staff 10:** Includes "UNIS" and "UNIS P". Includes section marker **(J)**.
- Staff 11:** Includes "UNIS SOLO" and "UNIS". Includes section marker **(L)**.

2nd TENOR FOX TROT MEDLEY V

ENS \downarrow UNIS SOLO A

ENS SOLO UNIS UNIS

ENS UNIS E

ENS SOLO UNIS MP F

ENS SOLO UNIS E

UNIS SOLO UNIS H E

UNIS UNIS SOLO K

ENS UNIS L

ENS SOLO M

BARI TO ALTO FOX TROT MEDLEY V

8/5 (A) My Heart Stood Still (E) Dancing in the Dark (I) Something to Remember You By

(20) 1st TPT FOXTROT MIDDLE V RAY ANTHONY
Dream Dancing

2nd TRP (with Solo) FOX TROT MEDLEY V

3rd TPT FOXROT MEDLEY V

TO TINS (A)

(B) UNIS

(C) UNIS

(D) UNIS

(E) TO CUPS

(F) UNIS

(G) TO TINS

(H) UNIS

(I) TINS!

(J) UNIS

(K) UNIS

(L) OPEN

4th TR
FOXTROT MEDLEY V

Key annotations and labels include:

- TO TINS (A)**: Located at the top of the first staff.
- (B)**: A circled letter at the start of the second staff.
- UNIS**: A label appearing above the second and third staves.
- ENS.**: A label appearing below the third and fourth staves.
- (E)**: A circled letter at the start of the fourth staff.
- TO CUPS (F)**: A label in a box on the fourth staff.
- UNIS**: A label appearing above the fifth staff.
- (S) TO TINS**: A label in a box on the fifth staff.
- UNIS**: A label appearing above the sixth staff.
- (H)**: A circled letter on the sixth staff.
- UNIS**: A label appearing above the seventh staff.
- (I)**: A circled letter on the seventh staff.
- ENS.**: A label appearing below the seventh staff.
- (J)**: A circled letter on the eighth staff.
- (K)**: A circled letter on the eighth staff.
- (L) OPEN**: A label in a box at the start of the tenth staff.

(A) MY HEART STOOD STILL (E) DANCING IN THE DARK (F) SOMETHING I REMEMBER

5. TROMB FOXTRUF MEADLEY V

The musical score is written for Trombone and includes the following annotations:

- Staff 1:** PLUNGER, TRUMPS
- Staff 2:** OPEN, B
- Staff 3:** TRUMPS, LEAD SOLI
- Staff 4:** C, D
- Staff 5:** TRUMPS, LEAD SOLI, E, H
- Staff 6:** H, LEAD SOLI
- Staff 7:** TRUMPS, LEAD SOLI, I, J
- Staff 8:** LEAD SOLI, LEAD, K

2nd Tromb Fox Trot Melody V

PELNGER

TROMS

3rd TRUMP

FOXPOT MEDLEY I

RINGER

TRUMPS

x o

x o

x o x o

x o x o

x o

A

OPEN

TRUMPS

VNIT

C

ENS.

ENS SOU

D

ENS

E

TRUMPS

F

ENS SOU

G

H

I

TRUMPS

ENS SOU

J

VNIT

ENS.

K

L

(BRINS OUT)

4 TRUMPS FOX TROT MEDLEY 2

PLUNGER

TRUMPS

PIANO FOXTROT MIDDLE V

Piano F#m (2)

(S)

B₃ B₃ C₄ E_b4 F#₄ A₄

(H)

B₃ - B₃^(b9) | B₃m6 | Fm7^(b9) | F7 | B₃ | E_bm6 - C₄

B₃ - Dm7 - G7 - C - Dm7 - G7 - C - E_b4 - Dm7 - C

b5

G7^{b5} G7 G7 G7 | C - E | Dm7 - G7 - C - Am7 - Dm7 - G7

(J)

C - Dm7 - G7 | C - Am7 - Dm7 - Dm6 | Dm7 - G7 - C - E_b4

(K)

Dm7 - G7 - G7 | C - E_b4 D₃^{b9} | C - Am7 - Dm7 - Dm7

G7 - E_b4 G7 | Fm6 - C C^{b9} | C - Cm6 - C | Am7 - Am6 - B7 - E_b4 - B7

(L)

Fm7 - E_b4 - Dm7 - G7 || C - Dm7 - G7 | C^{b9} - C - E_b4 - Dm7 - E_b4

b6 b5

Dm7 - G7 - C - Em7 - Am7 | D₇^{b9} - Dm7 - G7 | C - Dm7

(P)

C - C - C

BASS FOXTROT MEDLEY V

BASS PART (2)

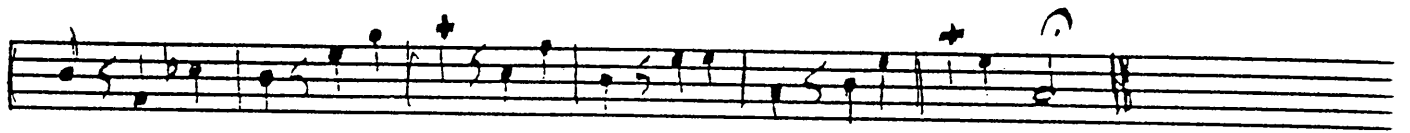
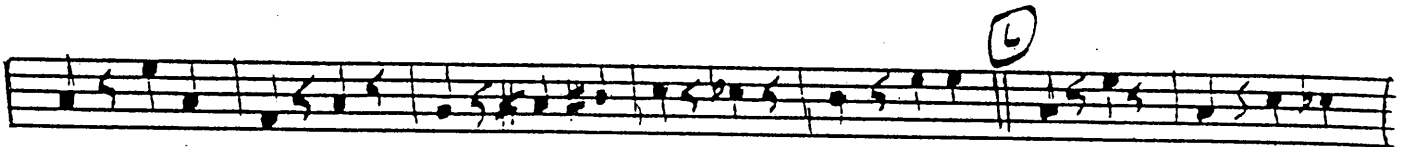

BRUSHES.

DRUMS FOXTROT FOXTROT MELLODY I
(OR SWING)

4's RCOOS & TBS. Rgn

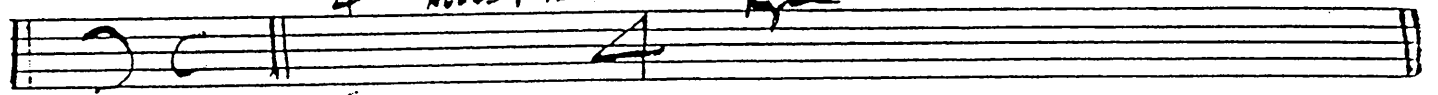

A 2 in A BAR. ^{H.F.} SAKS R RCOOS. Rgn

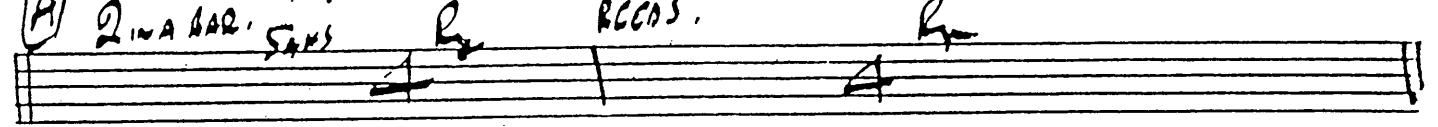

B TPT. 8 R E TBS. 8 Rgn

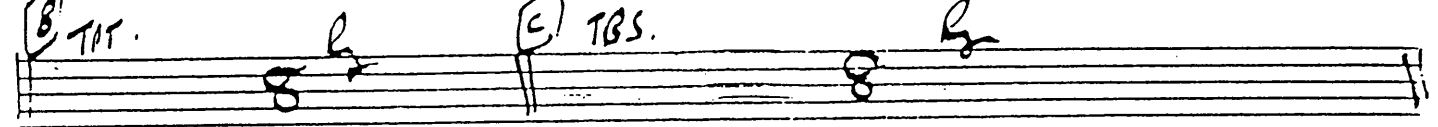

D RCOOS. 8 R E TPT 8 Rgn

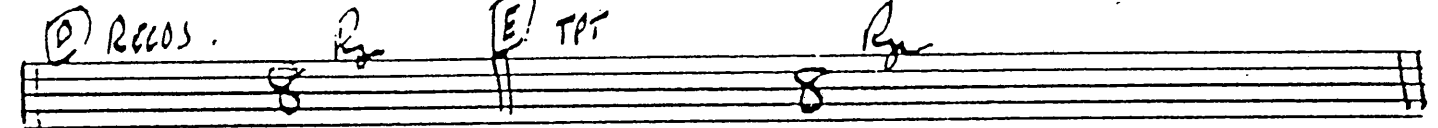

F TBS 8 R E REEDS. 8 Rgn

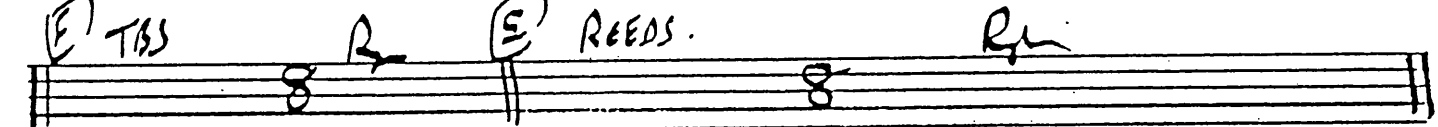

H TPT 8 R I SAKS. 8 Rgn

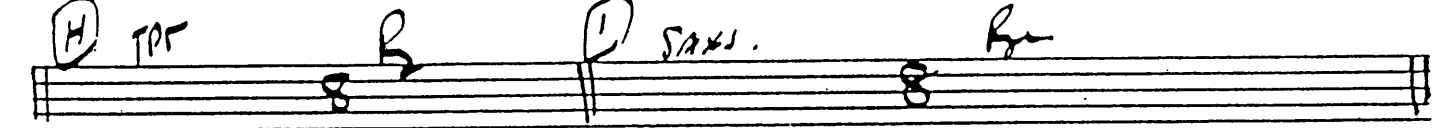

J TBS 8 Rgn K TPT 8 R

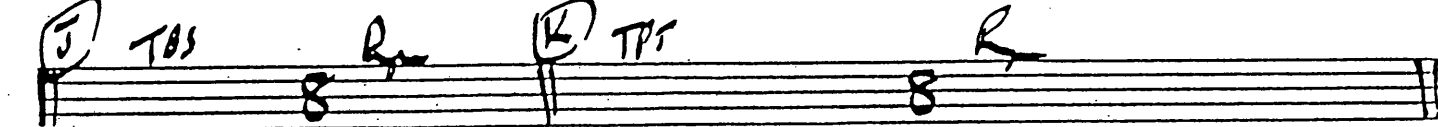

L REEDS

Guitar

~~FOXTROT MCDONALD'S~~

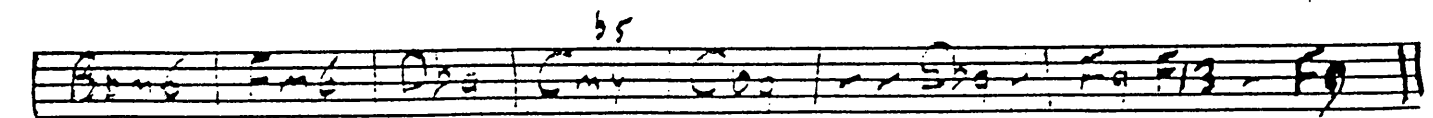
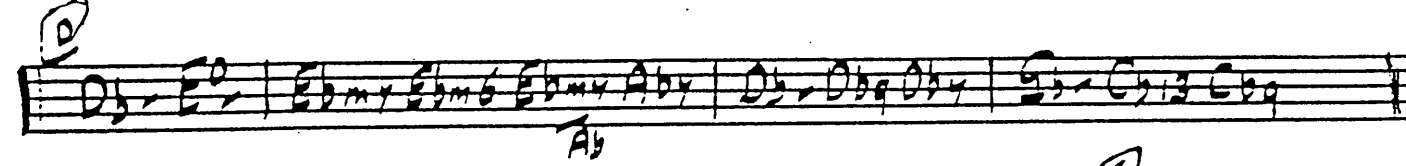
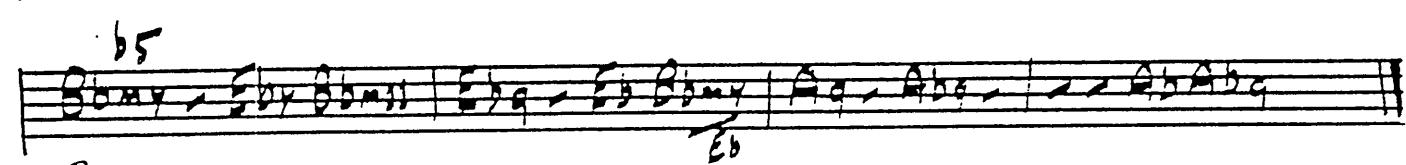
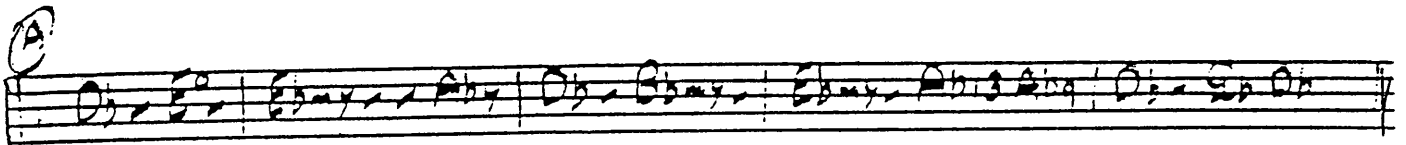
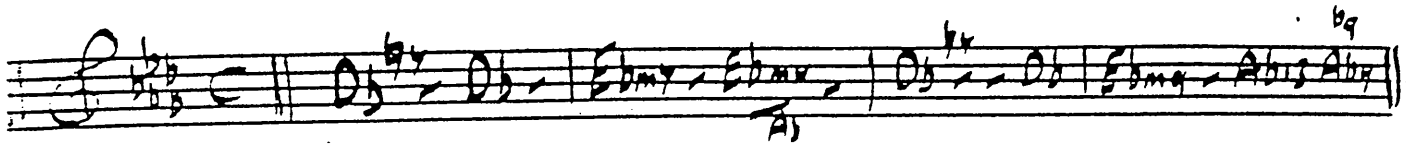

→ Guitar

~~Intro~~ F.F.F (2)

(S) B₃^(b) B₃^(b) | G₂ | B₃^o | G₂ | C₄ | G₂ | E₃m6 | F₃ A^o ||

(H) B₃ - B₃^(b) | B₃m6 | F₃m^(b) | F₃ | B₃ | E₃m6 | C₄ - ||

B₃ | D₃m^(b) | G₂ - || B₃^(b) | C - D₃ || G₂ | C - E₃^o | D₃m^(b) | C₄ - ||

G₂ G₂^{b5} G₂ G₂ | C₄ - E₃ | D₃m^(b) | G₂ | C₄ | A₃m^(b) | D₃m^(b) | G₂ G₂ ||

(J) C - D₃ || G₂ | C₄ | A₃m^(b) | D₃m^(b) | D₃m6 | D₃ || G₂ | C₄ | E₃m^(b) ||

D₃m^(b) | G₂ G₂ | C₄ - E₃ D₃^{b4} | C₄ | A₃m^(b) || D₃m^(b) | D₃m^(b) ||

G₂ G₂^o G₂ | F₃m6 | C₄ C₄^{b4} | C₄ | C₄m6 | C₄ | A₃m^(b) | A₃m6 | G₂ | E₃m^(b) ||

E₃m^(b) | E₃^o | D₃m^(b) | G₂ || C₄ - D₃ || G₂ | C₄^{b4} | C₄ | E₃^o | D₃m^(b) | E₃^o ||

D₃m^(b) | G₂ G₂ | C₄ | E₃m^(b) | A₃m^(b) | D₃ - D₃ G₂ | C₄ - D₃^{b5} ||

(A) C₄ - ||